

# a very distant landscape

Tuomas Kettunen (2016)

*for harp, violoncello and piano with electronics*

## Instructions for electronics:

Electronic track of this piece consists of 60 separate audio files, which are controlled by the pianist with foot pedal. The beginning of each audio clip is marked in the score with number and connected to the moment when pianist should press the foot pedal. Graphics in the score demonstrate the gesture each electronic clip adds to the music.

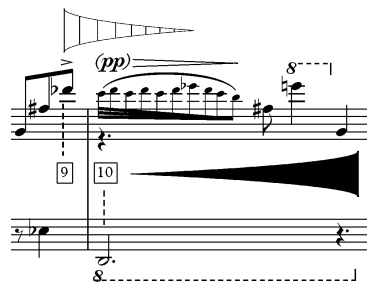

Small bracket note heads refer to the electronic track.

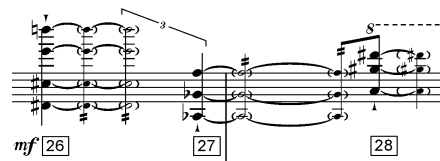

Audio files can be divided in two categories:

- Files that are played through the grand piano. The desired effect is as these sounds came from the piano acoustically. This effect can be achieved through different technical solutions, for example:
  - Using a pair of small vibration speakers, that are attached to the body of the instrument.
  - Using regular speakers that are either located under the instrument (speaker facing up) or regular speakers on stands facing towards the lid of the instrument.
- Bass drum hits (samples 5, 13, 20, 56 & 60) that require powerful subwoofer.

The speaker system is connected thru mixing console to the computer, which launches the clips whenever foot pedal is pressed.

\*\*\*

Approximated duration of the performance is 6'15''

# a very distant landscape

Tuomas Kettunen (2016)

for harp, violoncello and piano with electronics

Softly (♩ = 55)

**Piano**

*p (sempre)* 1 *p* 2 *pp* 3

**Harp**

*p (sempre)*

**Violoncello**

*pizz.* *p (sempre)*

5

arco sul pont. pizz. arco

*pp* < *f* *fp*

9

arco sul pont. pizz. arco sul A

*fp* *p* *p*

2

13 *pp* *p* 15 16 17 18 *pp*

19 20 21 22 *p* 23

*tr gliss.* *pizz* *arco* *pizz* *arco*  
*pp* *f* *p* *fp*

*pp* *p* *mp* *pp* *pp* *p*

Measures 26-39: Piano part with octaves and triplets in the right hand; *pppp* accompaniment in the left hand.

33

49

*ff*

*ff*

6

*ff*

35

*p*

5

3

*p*

*p* *pp* *molto vib.*

46

*mf* *p*

54 55

(8) 3

*molto vib.*

*pp* < *mf* < *p*

50

*p*

56

3

3

7

*p* < *mp* < *pp* < *f*

53

8va

(pp)

57

58

59

60

3

*pp* < *f*      *fp*
